



Zippie GS - SMD
March 2019
 EIZGS



Date: _____

Dealer Acct #: _____

Dealer: _____

Dealer Contact: _____

Dealer Address: _____

Dealer City: _____ PV: _____ PC: _____

Dealer Phone: () _____ Fax: () _____

Confirm Via: Fax E-Mail

Mark For: _____

SUBMITTING FOR: Quote Order

PO#: _____

Ship To: _____

Attention: _____

Address: _____

Address: _____

Ship To City: _____ PV: _____ PC: _____

Ship To Phone: () _____ Fax: () _____

✓ **Option #** **Definition** **Price** ✓ **Option #** **Definition** **Price**

1. FRAME

All Zippie GS models grow in width and depth.

<input type="checkbox"/>	087WM70	Folding Growing Zippie GS Transit Included Includes True Fit Growth	
<input type="checkbox"/>	087WM71	Rigid Growing Zippie GS Transit Included Includes True Fit Growth	

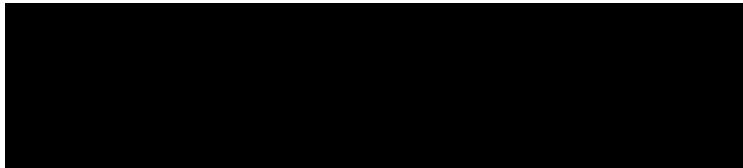

Frame Options

<input type="checkbox"/>	087FC4	Reverse Configuration (N/A w/ Swing-Away hangers non-rem. in reverse config.; lift off hangers recommended.)	<input type="checkbox"/>	087FC3	Standard Configuration	
--------------------------	--------	---	--------------------------	--------	------------------------	--

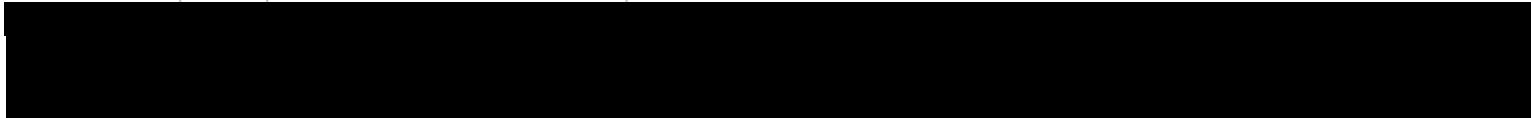

2. SIZE/SEATING

Frame Width		
<i>Height Adjustable Arms NA with 10"-13" Frame Widths</i>		
<input type="checkbox"/>	087BW4	Small Cross Brace
<input type="checkbox"/> 10" <input type="checkbox"/> 11" <input type="checkbox"/> 12"		
<input type="checkbox"/>	087BW5	Medium Cross Brace
<input type="checkbox"/> 12" <input type="checkbox"/> 13" <input type="checkbox"/> 14"		
<input type="checkbox"/>	087BW6	Large Cross Brace
<input type="checkbox"/> 14" <input type="checkbox"/> 15" <input type="checkbox"/> 16"		
<input type="checkbox"/>	087BW7	X-Large Cross Brace
<input type="checkbox"/> 16" <input type="checkbox"/> 17" <input type="checkbox"/> 18"		

Frame Depth and Back Post Location		
<input type="checkbox"/>	087FL3	Short Frame
<input type="checkbox"/> 10" <input type="checkbox"/> 11" <input type="checkbox"/> 12" <input type="checkbox"/> 13" <input type="checkbox"/> 14"		
<input type="checkbox"/>	087FL9	Regular Frame
<input type="checkbox"/> 12" <input type="checkbox"/> 13" <input type="checkbox"/> 14" <input type="checkbox"/> 15" <input type="checkbox"/> 16"		
<input type="checkbox"/>	087FL18	Long Frame
<input type="checkbox"/> 14" <input type="checkbox"/> 15" <input type="checkbox"/> 16" <input type="checkbox"/> 17" <input type="checkbox"/> 18"		
<input type="checkbox"/>	087FL25	X-Long Frame
<input type="checkbox"/> 16" <input type="checkbox"/> 17" <input type="checkbox"/> 18" <input type="checkbox"/> 19" <input type="checkbox"/> 20"		

2. SIZE/SEATING CONT.

Seats

<input type="checkbox"/>	087PN3	Growing Seat Pan Depth (Figure 1)	
<input type="checkbox"/>	087ST27	Omit Seat	

REFERENCE ONLY

Seat Depth Pan Size	Depth Range	
	Minimum	Maximum
Short 10-12"	10"	14"
Medium 13"-14"	11 3/4"	16 1/4"
Long 15"-17"	13 3/4"	18 1/4"
X-Long 18"-20"	15 3/4"	20 1/4"

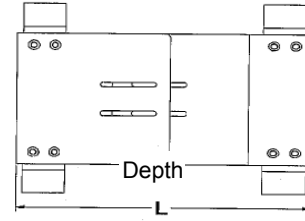

Figure 7.1 - Frame Depth Growth Range Matrix

3. CASTERS/SEAT HEIGHT

Caster Wheel

<input type="checkbox"/>	087CW30	3" Micro Light Up	OTP
<input type="checkbox"/>	087CW31	4" Micro Light Up	OTP
<input type="checkbox"/>	087CW51	5" Micro Light Up	OTP
<input type="checkbox"/>	087CW5	5" Low-Profile Polyurethane	
<input type="checkbox"/>	087CW7	5" x 1.5" Semi-Pneumatic	OTP
<input type="checkbox"/>	087CW33	6" Pneumatic	
<input type="checkbox"/>	087CW34	6" Polyurethane	
<input type="checkbox"/>	087CW35	6" x 1.5" Semi-Pneumatic	
<input type="checkbox"/>	087CW21	8" Pneumatic	
<input type="checkbox"/>	087CW32	8" Polyurethane	
<input type="checkbox"/>	087CW39	8" x 1.5" Semi-Pneumatic	
<input type="checkbox"/>	087CW36	8" x 2" Pneumatic	J
<input type="checkbox"/>	087CW37	8" x 2" Pneumatic w/Airless Insert	J

Caster Options

<input type="checkbox"/>	087CS5	3/4" Longer Fork Stem Bolt	
<input type="checkbox"/>	087CS9	1 1/2" Longer Fork Stem Bolt	
<input type="checkbox"/>	087CS3	Caster Pin Locks <i>(N/A with 8" x 2" casters or Transit Opt.)</i>	OTP
<input type="checkbox"/>	087CW38	Omit Caster, Wheels & Tires	

4. REAR WHEELS/SEAT HEIGHT

Axle Plate

<input type="checkbox"/>	087AL17	One Arm Drive <i>(Avail w/ 20", 22", 24" Mag Rear Wheels & 13"-18" wide)</i>	
<input type="checkbox"/>	087OA2	Standard Handrim	
<input type="checkbox"/>	087HM1	Right	
<input type="checkbox"/>	087HM2	Left	
<input type="checkbox"/>	087OA1	Small Handrim	
<input type="checkbox"/>	087HM1	Right	
<input type="checkbox"/>	087HM2	Left	

Axle

<input type="checkbox"/>	087AX26	One Arm Drive Axle <i>(Only avail. w/One Arm Drive Option)</i>	
<input type="checkbox"/>	087AX1	Quick Release	
<input type="checkbox"/>	087AX11	Quad Quick Release <i>(N/A with Lite Spokes)</i>	OTP

4. REAR WHEELS/SEAT HEIGHT CONT.

Rear Wheel Size

<input type="checkbox"/>	087RW48	12" Mag <i>(N/A with handrims)</i>	
<input type="checkbox"/>	087RW8	22" Mag/ Spoke	
<input type="checkbox"/>	087RW1	24" Mag/ Spoke	
<input type="checkbox"/>	087RW75	22" Lite Spoke	
<input type="checkbox"/>	087RW54	24" Lite Spoke	
<input type="checkbox"/>	087RW25	Omit Rear Wheel & Axle	

Rear Wheel Tire

<input type="checkbox"/>	087RT1	Pneumatic	
<input type="checkbox"/>	087RT2	Pneumatic Airless Insert	
<input type="checkbox"/>	087RT3	Full Polyurethane <i>(N/A w/ 12", 16" and 18" rear wheels)</i>	
<input type="checkbox"/>	087RT4	Low Polyurethane <i>(Only available with 12" and 24" wheels)</i>	
<input type="checkbox"/>	087RT6	High Pressure Clincher <i>(Avail. w/ 24" spoke wheels, N/A with mag wheels)</i>	OTP

Handrim

<input type="checkbox"/>	087HR1	Aluminum Anodized	
<input type="checkbox"/>	087HR4	Plastic Coated	
<input type="checkbox"/>	087HR7	Omit <i>(N/A with wheel/axle credit)</i>	

Projections (N/A on Plastic Coated)

**Only available with 24" wheels & N/A with spoke guards.*

<input type="checkbox"/>	087HR8	8 Oblique	
--------------------------	--------	-----------	--

5. WHEEL LOCK/HUB LOCK

Wheel Lock

N/A with Hub Locks

<input type="checkbox"/>	087WL1	High Mount Push	
<input type="checkbox"/>	087WL2	High Mount Pull	
<input type="checkbox"/>	087WL25	Foot Lock <i>(may limit folding width, N/A in reverse configuration)</i>	
<input type="checkbox"/>	087WL10	Omit	J
<input type="checkbox"/>	087WL12	Do Not Mount	J

Extension Handle

<input type="checkbox"/>	087EH1	6" Pair	
--------------------------	--------	---------	--

6. HANGER and FOOTRESTS

Hanger Mounted Footrest (Footplates Mount to Hanger Tubing)			
Hanger Type			
<input type="checkbox"/>	087H89	70° Swing In/Out Front Mount	
<input type="checkbox"/>	087H90	80° Swing In/Out Front Mount	
<input type="checkbox"/>	087H6	90° Swing Away Front Mount	
<input type="checkbox"/>	087H9	70° HD Front Mount Lift-Off	
<input type="checkbox"/>	087H10	80° HD Front Mount Lift-Off	
<input type="checkbox"/>	087H11	90° HD Front Mount Lift-Off	
<input type="checkbox"/>	087H23	90° Elevating (N/A 10"-11" wide)	J
Extensions (may interfere with some seat heights & casters)			
<input type="checkbox"/>	087E23	2" (not mounted)	
<input type="checkbox"/>	087E24	4" (not mounted)	
Footplate			
<input type="checkbox"/>	087F9	Kids Angle Adjustable (N/A w/17"-18" widths)	J
<input type="checkbox"/>	087F8	Adult Angle Adj. (Available with 10"-18" widths)	J
<input type="checkbox"/>	087F62	Footboard (Available with 10"-16" widths)	OTP
Ext. Tube Mounted Footrest (Footplate Mount to Ext. Tube)			
Hanger Type			
<input type="checkbox"/>	087H85	60° Swing In/Out	
<input type="checkbox"/>	087H86	70° Swing In/Out	
<input type="checkbox"/>	087H116	80° Swing In/Out (N/A with 6" or 8" Casters)	
<input type="checkbox"/>	087H24	Articulating (N/A w/composite footplates or 10"-13")	OTP
<input type="checkbox"/>	087H14	Elevating (N/A w/ composite or platform footplates or < 16" width)	J
Extensions			
<input type="checkbox"/>	087E1	Short (11.5" - 14")	
<input type="checkbox"/>	087E2	Med (14" - 17") (N/A w/ ELR)	
<input type="checkbox"/>	087E5	Long (17" - 19")	
<input type="checkbox"/>	087E16	High Mount	
Footplate			
<input type="checkbox"/>	087F1	Composite (N/A In 10", 11" or 12" width)	
<input type="checkbox"/>	087F3	Aluminum Angle Adjustable	J
<input type="checkbox"/>	087F4	Kids Angle Adjustable (N/A w/17"-18" width)	J
<input type="checkbox"/>	087F5	Aluminum (Only available with elevating leg rests 14"-18")	J
<input type="checkbox"/>	087F48	Platform Flip-Up (Avail on 60° 70° and 80° ext. mount hangers only)	OTP

Front Seat to Floor Height Guide (Reference Only)											
Rear Wheel Size	CASTER SIZE										
	3"	4"	5"	6"	8"X1"	8"X1.5"	8"x2"				
12"	14.0"	14.0"	14.0"	N/A	N/A	N/A	N/A				
	14.5"	14.5"	14.5"								
	15.0"	15.0"	15.0"	15.0"							
	15.5"	15.5"	15.5"	15.5"							
	16.0"	16.0"	16.0"	16.0"							
12" Low Poly	14.0"	14.0"	14.0"	15.0"	N/A	N/A	N/A				
	14.5"	14.5"	14.5"								
	15.0"	15.0"	15.0"								
16"	14.0"	14.0"	14.0"	N/A	N/A	N/A	N/A				
	14.5"	14.5"	14.5"								
	15.0"	15.0"	15.0"	15.0"							
	15.5"	15.5"	15.5"	15.5"							
	16.0"	16.0"	16.0"	16.0"							
	16.5"	16.5"	16.5"	16.5"					16.5"	16.5"	16.5"
17.0"	17.0"	17.0"	17.0"	17.0"	17.0"	N/A					
18"	14.0"	14.0"	14.0"	N/A	N/A	N/A	N/A				
	14.5"	14.5"	14.5"								
	15.0"	15.0"	15.0"	15.0"							
	15.5"	15.5"	15.5"	15.5"							
	16.0"	16.0"	16.0"	16.0"							
	16.5"	16.5"	16.5"	16.5"					16.5"	16.5"	16.5"
	17.0"	17.0"	17.0"	17.0"					17.0"	17.0"	N/A
	17.5"	17.5"	17.5"	17.5"					17.5"	17.5"	17.5"
N/A	18.0"	18.0"	18.0"	18.0"	18.0"	18.0"					
20"	14.0"	14.0"	14.0"	N/A	N/A	N/A	N/A				
	14.5"	14.5"	14.5"						15.0"		
	15.0"	15.0"	15.0"	15.5"							
	15.5"	15.5"	15.5"	16.0"					16.5"	16.5"	16.5"
	16.0"	16.0"	16.0"	16.5"					17.0"	17.0"	N/A
	16.5"	16.5"	16.5"	17.0"					17.5"	17.5"	17.5"
	17.0"	17.0"	17.0"	17.5"					18.0"	18.0"	18.0"
	17.5"	17.5"	17.5"	18.0"					18.5"	18.5"	18.5"
	N/A	18.0"	18.0"	18.5"					19.0"	19.0"	19.0"
	N/A	N/A	18.5"	19.0"					19.5"	19.5"	N/A
22"	N/A	N/A	N/A	15.0"	N/A	N/A	N/A				
	15.0"	15.0"	15.0"	15.5"	16.5"	16.5"					
	15.5"	15.5"	15.5"	16.0"	17.0"	17.0"					
	16.0"	16.0"	16.0"	16.5"	17.5"	17.5"			16.5"		
	16.5"	16.5"	16.5"	17.0"	18.0"	18.0"			N/A		
	17.0"	17.0"	17.0"	17.5"	18.5"	18.5"			17.5"		
	17.5"	17.5"	17.5"	18.0"	19.0"	19.0"			18.0"		
	N/A	18.0"	18.0"	18.5"	19.5"	19.5"			18.5"		
N/A	N/A	18.5"	19.0"	20.0"	20.0"	19.0"					
24"	15.5"	15.5"	15.5"	15.5"	N/A	N/A	N/A				
	16.0"	16.0"	16.0"	16.0"	16.5"	16.5"					
	16.5"	16.5"	16.5"	16.5"	17.0"	17.0"			N/A		
	17.0"	17.0"	17.0"	17.0"	17.5"	17.5"			17.5"		
	17.5"	17.5"	17.5"	17.5"	18.0"	18.0"			18.0"		
	N/A	18.0"	18.0"	18.0"	18.5"	18.5"			18.5"		
	N/A	N/A	18.5"	18.5"	19.0"	19.0"			19.0"		
	N/A	N/A	N/A	19.0"	19.5"	19.5"			N/A		
	N/A	N/A	N/A	N/A	20.0"	20.0"			N/A		

Based on 1.5" seat angle. To achieve desired seat height see matrices on last page.

6. FOOTRESTS CONT.

Footrest Hanger Options			
<input type="checkbox"/>	087IG2	Neoprene Covers (<i>Avail. on 60°/ 70°/ 80° ext. mount hangers only</i>)	OTP
<input type="checkbox"/>	087HL1	Heel Loops	
<input type="checkbox"/>	087A110	Toe Loop (<i>Only avail. w/ adult angle adjust. footplates</i>)	OTP

<input type="checkbox"/>	087HL5	Leg Strap	
<input type="checkbox"/>	087A54	Extra Single Leg Strap	OTP
<input type="checkbox"/>	087H33	Omit Hanger	J
<input type="checkbox"/>	087F7	Omit Footplate & Ext. Tube	J
<input type="checkbox"/>	087HL4	Omit Heel Loop	
<input type="checkbox"/>	087HL6	Omit Single Leg Strap	

7. BACKREST/SEATING

Back Posts

Fixed Height			
<input type="checkbox"/>	087BP9	Low (19" Ht)	
<input type="checkbox"/>	087BP10	Medium (22" Ht)	
<input type="checkbox"/>	087BP11	Tall (25" Ht)	
<input type="checkbox"/>	087BP13	Removable Extension	
<input type="checkbox"/>	087RG1	Folding Adjustable Rigidizer	

Height Adjustable			
<i>Rigid Frame w/ Angle Adjust Push Handle</i>			
<input type="checkbox"/>	087B202	Std. (16"-22" Height.)	
<input type="checkbox"/>	087PH8	<i>Std. Angle Adj. Push Handle</i>	
<input type="checkbox"/>	087PH9	<i>Long Angle Adj. Push Handle</i>	
<input type="checkbox"/>	087B203	Tall (19"-25" Height.)	
<input type="checkbox"/>	087PH8	<i>Std. Angle Adj. Push Handle</i>	
<input type="checkbox"/>	087PH9	<i>Long Angle Adj. Push Handle</i>	

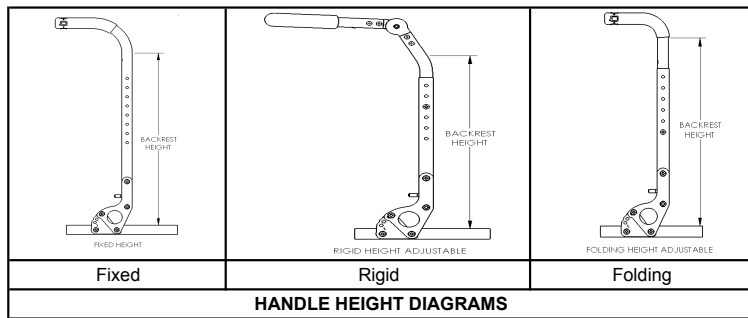

<i>Folding Frame with Push Handle</i>			
<input type="checkbox"/>	087B204	Std. (17"-23" Height.)	
<input type="checkbox"/>	087BP47	<i>Swing Away Handle (N/A with dual triggers)</i>	
<input type="checkbox"/>	087B205	Tall (20"-26" Height.)	
<input type="checkbox"/>	087BP47	<i>Swing Away Handle (N/A with dual triggers)</i>	

8. ARMRESTS

Side Guard			
<i>(N/A with height adjustable armrests or T-Post)</i>			
<input type="checkbox"/>	087SG33	Plastic Std	OTP
<input type="checkbox"/>	087SG29	Plastic Low	OTP

Armrest and Armpad			
<input type="checkbox"/>	087AA12	T-Post Regular w/Foam	
<input type="checkbox"/>	087AA13	T-Post Tall w/Foam	
<input type="checkbox"/>	087AA3	Flip-Up	
<input type="checkbox"/>	087AA1	Adjustable Locking Flip-Up	
<input type="checkbox"/>	087AA7	Length Adjust. Locking Flip-Up	
<input type="checkbox"/>	087AM23	Desk Classic (10") (N/A w/T Post)	
<input type="checkbox"/>	087AM24	Full Classic (14") (N/A w/T Post)	
<input type="checkbox"/>	087AM9	Foam Short (N/A w/T Post)	
<input type="checkbox"/>	087AM10	Foam Long (N/A w/T Post)	

Armrest and Armpad - Height Adjustable			
<input type="checkbox"/>	087AA11	Single-Post Height Adj. Std.	
<input type="checkbox"/>	087AM23	Desk Classic	
<input type="checkbox"/>	087AM21	Desk Contour	
<input type="checkbox"/>	087AM24	Full Classic	
<input type="checkbox"/>	087AM22	Full Contour	
<input type="checkbox"/>	087AA29	Single-Post Height Adj. Low	
<input type="checkbox"/>	087AM23	Desk Classic	
<input type="checkbox"/>	087AM21	Desk Contour	
<input type="checkbox"/>	087AM24	Full Classic	
<input type="checkbox"/>	087AM22	Full Contour	

Armrest Receiver for Height Adjustable Armrest			
<input type="checkbox"/>	087AR17	Low	
<input type="checkbox"/>	087AR18	Std	

9. KEY OPTIONS

Anti-Tip

<input type="checkbox"/>	087AO2	Front Anti-Tip <i>(N/A with caster pin locks or transit option)</i>	OTP
<input type="checkbox"/>	087AT17	Rear Anti-Tip	

Spoke Guard

(N/A with 12", 16" and 18" rear wheels & Projections Handrims)

<input type="checkbox"/>	087A23	Black	OTP
<input type="checkbox"/>	087A303	Clear Zippie	OTP

Positioning Belt (w/clamps)

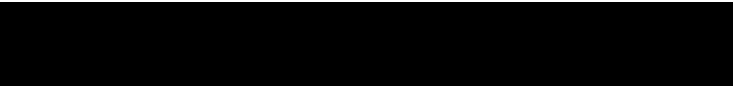

<input type="checkbox"/>	087A141	Belt 1.5" Auto Buckle	
--------------------------	---------	-----------------------	--

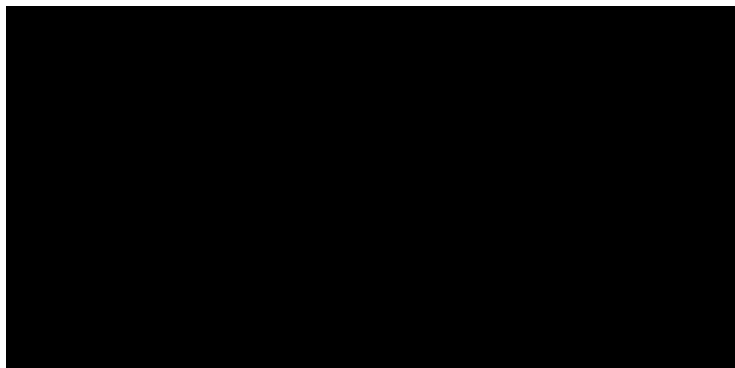
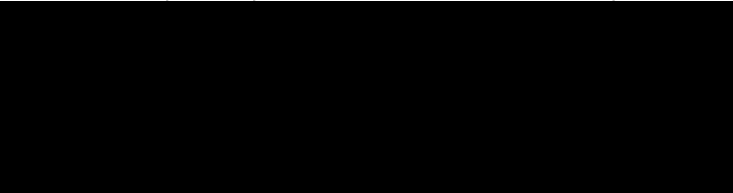

10. COLOR

Standard Colors

<input type="checkbox"/>	087C2	Black <i>(N/A as base w/Zebra)</i>	
--------------------------	-------	------------------------------------	--

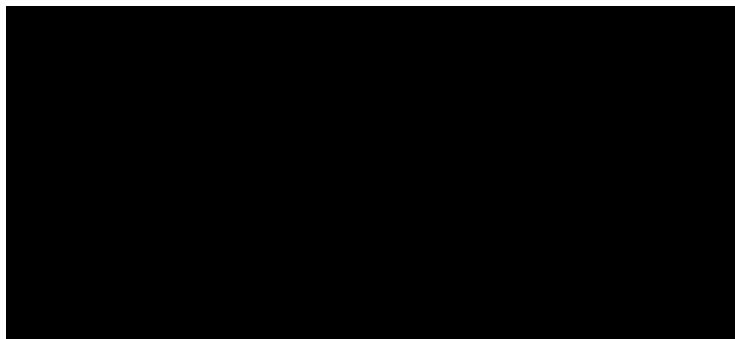
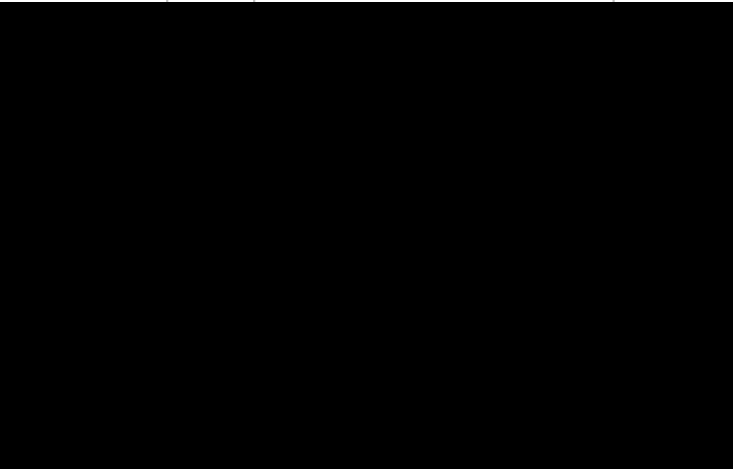

Additional Options Through Built-4-Me

To inquire about any unique customization for Zippie products, contact: Phone: (800) 263-3390, Fax: (800) 561-5834



Commonly Requested Options Include:

- ✓ Dynamic Back
- ✓ Reclining Backrest
- ✓ Custom Anodizing
- ✓ Custom Paint
- ✓ O2 Holder with Transit
- ✓ IV Pole with Transit

Zippie GS Seat Height Setup

Caster Fork Size	Caster Stem	Caster Fork Hole Position	Caster Size							
			3"	4"	5"	6"	8"x1"	8"x1.5"	8"x2"	
5-1/4" <i>(N/A with 8"x2" caster)</i>	Std	1	N/A	N/A	14.0"	N/A				
		2		14.0"	14.5"	15.0"	N/A	N/A	N/A	
		3	14.0"	14.5"	15.0"	15.5"				
		4	14.5"	15.0"	15.5"	16.0"	17.0"	16.5"		
	+3/4"	1	N/A	N/A	14.5"	N/A				
		2		14.5"	15.0"	15.5"	N/A	N/A	N/A	
		3	14.5"	15.0"	15.5"	16.0"				
		4	15.0"	15.5"	16.0"	16.5"	17.5"	17.5"		
	+1-1/2"	1	N/A	N/A	15.5"	N/A				
		2		15.5"	16.0"	16.5"	N/A	N/A	N/A	
		3	15.5"	16.0"	16.5"	17.0"				
		4	16.0"	16.5"	17.0"	17.5"	18.5"	18.0"		
6" <i>(N/A with 8"x2" caster)</i>	Std	1	N/A	N/A	14.5"	15.0"	N/A	N/A		
		2		14.5"	15.0"	15.5"	16.5"	16.5"	N/A	
		3	14.5"	15.0"	15.5"	16.0"	17.0"	17.0"		
		4	15.0"	15.5"	16.0"	16.5"	17.5"	17.5"		
	+3/4"	1	N/A	N/A	15.5"	16.0"	N/A	N/A		
		2		15.5"	16.0"	16.5"	17.5"	17.0"	N/A	
		3	15.5"	16.0"	16.5"	17.0"	18.0"	17.5"		
		4	16.0"	16.5"	17.0"	17.5"	18.5"	18.0"		
	+1-1/2"	1	N/A	N/A	16.0"	16.5"	N/A	N/A		
		2		16.0"	16.5"	17.0"	18.0"	18.0"	N/A	
		3	16.0"	16.5"	17.0"	17.5"	18.5"	18.5"		
		4	16.5"	17.0"	17.5"	18.0"	19.0"	19.0"		
7" <i>(N/A with 8"x2" caster)</i>	Std	1	N/A	N/A	15.5"	16.0"	17.0"	17.0"		
		2		15.5"	16.0"	16.5"	17.5"	17.5"	N/A	
		3	15.5"	16.0"	16.5"	17.0"	18.0"	18.0"		
		4	16.0"	16.5"	17.0"	17.5"	18.5"	18.5"		
	+3/4"	1	N/A	N/A	16.0"	16.5"	18.0"	17.5"		
		2		16.0"	16.5"	17.0"	18.5"	18.0"	N/A	
		3	16.0"	16.5"	17.0"	17.5"	19.0"	18.5"		
		4	16.5"	17.0"	17.5"	18.0"	19.5"	19.0"		
	+1-1/2"	1	N/A	N/A	17.0"	17.5"	18.5"	18.5"		
		2		17.0"	17.5"	18.0"	19.0"	19.0"	N/A	
		3	17.0"	17.5"	18.0"	18.5"	19.5"	19.5"		
		4	17.5"	18.0"	18.5"	19.0"	20.0"	20.0"		
8" Wide <i>(Must use with 8"x2" caster)</i>	Std	1	N/A						16.5"	
		2	N/A						17.5"	
	+3/4"	1	N/A						17.5"	
		2	N/A						18.5"	
	+1-1/2"	1	N/A						18.0"	
		2	N/A						19.0"	

