

Sunrise/MWP Manual Wheelchair Specification Form Zippie GS

February 2014

CUSTOMER INFORMATION

ACCOUNT #: _____ SHIP TO: _____
 DATE: _____ NAME: _____
 P.O.#: _____ ADDRESS: _____
 CITY: _____ PROVINCE: _____
 POSTAL CODE: _____ PHONE NUMBER: _____
 BUYER: _____ MARKED FOR: _____



ZIPPIE GS (Transit Included)

1. FRAME STYLE

Max. User Weight: 165 lbs

All Zippie GS models grow in width and depth.

- | | | | | | | |
|----------------------------------|-----------|---|------------|---------------------------------|---|--------|
| <input type="checkbox"/> 087WM70 | WMK3QU035 | Folding Growing Zippie GS
Includes True Fit Growth | \$2,650.00 | <input type="checkbox"/> 087FC4 | Reverse Configuration (NA w/
trans. opt. Swing-Away hangers non-
rem. in reverse config.; lift off hangers
recommended). | NC (2) |
| <input type="checkbox"/> 087WM71 | WMK3QU035 | Rigid Growing Zippie GS
Includes True Fit Growth | \$2,650.00 | <input type="checkbox"/> 087FC3 | Standard Configuration | NC |

2. TRANSIT SYSTEM

- | | | | | | |
|---------------------------------|------------------------------|----|---------------------------------|--------------|--------|
| <input type="checkbox"/> 087TO4 | Transit Included w/o Seating | NC | <input type="checkbox"/> 087TO7 | Transit Omit | -\$150 |
|---------------------------------|------------------------------|----|---------------------------------|--------------|--------|

3. FRAME COLOR

STANDARD COLORS

- | | | |
|--------------------------------|-----------------------------------|----|
| <input type="checkbox"/> 087C2 | Black (Not avail as base w/Zebra) | NC |
|--------------------------------|-----------------------------------|----|

NOTES:
 (1) OPTION FOR PURCHASE
 (2) JUSTIFICATION

5. GROWING FRAME WIDTH

<input type="checkbox"/>	087BW4	Small Cross Brace	NC
<input type="checkbox"/>	087W1	10"	NC
<input type="checkbox"/>	087W2	11"	NC
<input type="checkbox"/>	087W3	12"	NC
<input type="checkbox"/>	087BW5	Medium Cross Brace	NC
<input type="checkbox"/>	087W3	12"	NC
<input type="checkbox"/>	087W4	13"	NC
<input type="checkbox"/>	087W5	14"	NC

<input type="checkbox"/>	087BW6	Large Cross Brace	NC
<input type="checkbox"/>	087W5	14"	NC
<input type="checkbox"/>	087W6	15"	NC
<input type="checkbox"/>	087W7	16"	NC
<input type="checkbox"/>	087BW7	X-Large Cross Brace	\$75.00
<input type="checkbox"/>	087W7	16"	NC
<input type="checkbox"/>	087W8	17"	NC
<input type="checkbox"/>	087W9	18"	NC

6. GROWING FRAME DEPTH AND BACK POST LOCATION (SEE DIAGRAM ON PAGE 7)

<input type="checkbox"/>	087FL3	Short Frame	NC
<input type="checkbox"/>	087FD1	10"	NC
<input type="checkbox"/>	087FD2	11"	NC
<input type="checkbox"/>	087FD3	12"	NC
<input type="checkbox"/>	087FD4	13"	NC
<input type="checkbox"/>	087FD5	14"	NC
<input type="checkbox"/>	087FL9	Regular Frame	NC
<input type="checkbox"/>	087FD3	12"	NC
<input type="checkbox"/>	087FD4	13"	NC
<input type="checkbox"/>	087FD5	14"	NC
<input type="checkbox"/>	087FD6	15"	NC
<input type="checkbox"/>	087FD7	16"	NC

<input type="checkbox"/>	087FL18	Long Frame	\$115.00
<input type="checkbox"/>	087FD5	14"	NC
<input type="checkbox"/>	087FD6	15"	NC
<input type="checkbox"/>	087FD7	16"	NC
<input type="checkbox"/>	087FD8	17"	NC
<input type="checkbox"/>	087FD9	18"	NC
<input type="checkbox"/>	087FL97	X-Long Frame	\$115.00
<input type="checkbox"/>	087FD7	16"	NC
<input type="checkbox"/>	087FD8	17"	NC
<input type="checkbox"/>	087FD9	18"	NC
<input type="checkbox"/>	087FD10	19"	NC
<input type="checkbox"/>	087FD11	20"	NC

7. SEATING

SEATS

<input type="checkbox"/>	087PN3	Growing Seat Pan Depth (Fig. 1)	\$230.00
<input type="checkbox"/>	087ST27	Omit Seat	STD

REFERENCE ONLY

Seat Depth Pan Size	Depth Range	
	Minimum	Maximum
Short 10"-12"	10"	14"
Medium 13"-14"	11 3/4"	16 1/4"
Long 15"-17"	13 3/4"	18 1/4"
X-Long 18"-20"	15 3/4"	20 1/4"

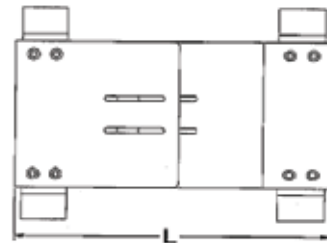

Figure 7.1 - Frame Depth Growth Range Matrix

8. TRANSIT TIE DOWN LOCATIONS

Requires: Solid Seat and Solid Back or, Growing Seat Pan and Jay Fit or Conventional Back or, Growing Seat Pan and Solid Back or, Jay Fit and/or Conventional Seat & Back

NOTES:
 (1) OPTION FOR PURCHASE
 (2) JUSTIFICATION

9. STROLLER HANDLE BACK POSTS - BACK RESTS

FIXED HEIGHT

<input type="checkbox"/>	087BP9	Low (19" Ht)	NC
<input type="checkbox"/>	087BP10	Medium (22" Ht)	NC
<input type="checkbox"/>	087BP11	Tall (25" Ht)	NC
<input type="checkbox"/>	087BP13	Removable Extension	\$135.00
<input type="checkbox"/>	087RG1	Folding Adjustable Rigidizer	NC

HEIGHT ADJUSTABLE

Rigid Frame w/ Angle Adjust Push Handle

<input type="checkbox"/>	087B202	Std. (16"-22" Height.)	NC
<input type="checkbox"/>	087PH8	<i>Std. Angle Adj. Push Handle Lgth</i>	NC
<input type="checkbox"/>	087PH9	<i>Long Angle Adj. Push Handle Length</i>	NC
<input type="checkbox"/>	087B203	Tall (19"-25" Height.)	NC
<input type="checkbox"/>	087PH8	<i>Std. Angle Adj. Push Handle Lgth</i>	NC
<input type="checkbox"/>	087PH9	<i>Long Angle Adj. Push Handle Length</i>	NC

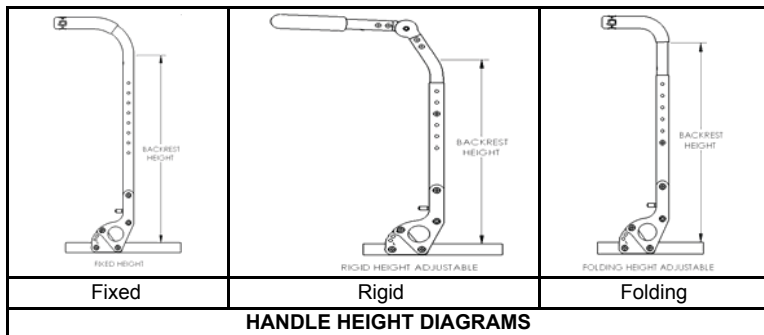

Folding Frame with Push Handle

<input type="checkbox"/>	087B204	Std. (17"-23" Height.)	NC
<input type="checkbox"/>	087BP15	<i>Swing Away Handle (not available with dual triggers)</i>	\$70.00
<input type="checkbox"/>	087B205	Tall (20"-26" Height.)	NC
<input type="checkbox"/>	087BP15	<i>Swing Away Handle (not available with dual triggers)</i>	\$70.00

10. ARMRESTS

ARMREST AND ARMPAD

<input type="checkbox"/>	087AA12	T-Post Regular w/Foam	NC
<input type="checkbox"/>	087AA13	T-Post Tall w/Foam	NC
<input type="checkbox"/>	087AA3	Flip-Up	NC
<input type="checkbox"/>	087AA1	Adjustable Locking Flip-Up	\$280.00
<input type="checkbox"/>	087AM23	<i>Desk Classic (10")</i>	NC
<input type="checkbox"/>	087AM24	<i>Full Classic (14")</i>	NC
<input type="checkbox"/>	087AM9	<i>Foam Short (not avail. w/T Post)</i>	NC
<input type="checkbox"/>	087AM10	<i>Foam Long (not avail. w/T Post)</i>	NC

ARMREST-HEIGHT ADJUSTABLE

<input type="checkbox"/>	087AA11	Single-Post Height Adj. Std.	\$280.00
<input type="checkbox"/>	087AM23	<i>Desk Classic</i>	NC
<input type="checkbox"/>	087AM21	<i>Desk Contour</i>	NC
<input type="checkbox"/>	087AM24	<i>Full Classic</i>	NC
<input type="checkbox"/>	087AM22	<i>Full Contour</i>	NC
<input type="checkbox"/>	087AA29	Single-Post Height Adj. Low	\$280.00
<input type="checkbox"/>	087AM23	<i>Desk Classic</i>	NC
<input type="checkbox"/>	087AM21	<i>Desk Contour</i>	NC
<input type="checkbox"/>	087AM24	<i>Full Classic</i>	NC
<input type="checkbox"/>	087AM22	<i>Full Contour</i>	NC

ARMREST RECEIVER FOR HEIGHT ADJUSTABLE ARMREST

<input type="checkbox"/>	087AR17	Low	NC
<input type="checkbox"/>	087AR18	Std	NC

Armrest Size	Transfer Tube Length D	Receiver	CLASSIC PAD		
			H Range	Pad Length L	
				Desk	Full
STD	8"	STD	10 3/4" to 15 3/4"	10 1/4"	14"
		LOW	8 3/4" to 13 3/4"		
LOW	5 1/4"	STD	9" to 13"		
		LOW	7 1/4" to 11 1/4"		

Armrest Size	Transfer Tube Length D	Receiver	CONTOUR PAD		
			H Range	Pad Length L	
				Desk	Full
STD	8"	STD	10" to 15"	10 1/2"	14 1/4"
		LOW	8 1/4" to 12 1/2"		
LOW	5 1/4"	STD	8 1/2" to 12 1/2"		
		LOW	6 3/4" to 10 3/4"		

Armrest Matrix for Single Post

NOTES:
 (1) OPTION FOR PURCHASE
 (2) JUSTIFICATION

11. FOOTRESTS

HANGER MOUNTED FOOTREST (Footplates Mount to Hanger Tubing)

<i>Hanger Type</i>		
<input type="checkbox"/>	087H89	70° Swing In/Out Front Mount NC
<input type="checkbox"/>	087H90	80° Swing In/Out Front Mount NC
<input type="checkbox"/>	087H6	90° Swing In/Out Front Mount NC
<input type="checkbox"/>	087H9	70° Hvy Dty Fnt Mount Lift-Off NC
<input type="checkbox"/>	087H10	80° Hvy Dty Fnt Mount Lift-Off NC
<input type="checkbox"/>	087H11	90° Hvy Dty Fnt Mount Lift-Off NC
<input type="checkbox"/>	087H23	90° Elevating \$280.00 (2)

Extensions (may interfere with some seat heights & casters)

<input type="checkbox"/>	087E23	2" (not mounted) \$45.00
<input type="checkbox"/>	087E24	4" (not mounted) \$45.00

Footplate

<input type="checkbox"/>	087F9	Kids Angle Adjustable w/Leg Strap (not avail. w/17"-18" width) NC
<input type="checkbox"/>	087F8	Adult Angle Adj. W/Heel Loops \$145.00 (2)
<input type="checkbox"/>	087F62	Footboard w/Leg Strap (Available with 10"-16" widths) \$190.00 (1)

EXT. TUBE MOUNTED FOOTRESTS (Footplates Mount to Ext. Tube)

<i>Hanger Type</i>		
<input type="checkbox"/>	087H85	60° Swing In/Out NC
<input type="checkbox"/>	087H86	70° Swing In/Out STD
<input type="checkbox"/>	087H116	80° Swing In/Out STD
<input type="checkbox"/>	087H24	Articulating (not avail. w/ 10"-13" composite footplates) \$435.00 (1)
<input type="checkbox"/>	087H14	Elevating (Not avail. w/ compo- site or platform footplates.) \$280.00 (2)

Extensions

<input type="checkbox"/>	087E1	Short (11.5" - 14") NC
<input type="checkbox"/>	087E2	Med (14" - 17") Not avail. w/ ELR NC
<input type="checkbox"/>	087E5	Long (17" - 19") NC
<input type="checkbox"/>	087E16	High Mount \$80.00 (2)

Footplate

<input type="checkbox"/>	087F1	Composite w/Heel Loops (not avail. In 10", 11" or 12" width) STD
<input type="checkbox"/>	087F3	Adult Angle Adjustable W/Heel Loops \$145.00 (2)
<input type="checkbox"/>	087F4	Kids Angle Adjustable w/Leg Strap (not avail. w/17"-18" width) NC
<input type="checkbox"/>	087F5	Aluminum (Only available with elevating legrests 11"-18") NC
<input type="checkbox"/>	087F48	Platform Flip-Up w/Leg Strap (Avail on 60° 70° and 80° ext. mount hangers only) \$190.00 (1)

Front Seat to Floor Height Guide (Reference Only)						
Rear Wheel Size	CASTER SIZE					
	3"	4"	5"	6"	8"	8"x2"
12"	14.0	14.0	14.0		N/A	N/A
	14.5	14.5	14.5			
	15.0	15.0	15.0	15.0		
	15.5	15.5	15.5	15.5		
	16.0	16.0	16.0	16.00		
12" Low Poly	14.0	14.0	14.0	15.0	N/A	N/A
	14.5	14.5	14.5			
	15.0	15.0	15.0			
16"	14.0	14.0	14.0			
	14.5	14.5	14.5			
	15.0	15.0	15.0	15.0		
	15.5	15.5	15.5	15.5		
	16.0	16.0	16.0	16.0		
	16.5	16.5	16.5	16.5	16.5	16.5
	17.0	17.0	17.0	17.0	17.0	17.0
18"	14.0	14.0	14.0			
	14.5	14.5	14.5			
	15.0	15.0	15.0	15.0		
	15.5	15.5	15.5	15.5		
	16.0	16.0	16.0	16.0		
	16.5	16.5	16.5	16.5	16.5	16.5
	17.0	17.0	17.0	17.0	17.0	17.0
	17.5	17.5	17.5	17.5	17.5	17.5
		18.0	18.0	18.0	18.0	18.0
20"	14.0	14.0	14.0			
	14.5	14.5	14.5	15.0		
	15.0	15.0	15.0	15.5		
	15.5	15.5	15.5	16.0	16.5	16.5
	16.0	16.0	16.0	16.5	17.0	17.0
	16.5	16.5	16.5	17.0	17.5	17.5
	17.0	17.0	17.0	17.5	18.0	18.0
	17.5	17.5	17.5	18.0	18.5	18.5
		18.0	18.0	18.5	19.0	19.0
22"				15.0		
	15.0	15.0	15.0	15.5	16.5	
	15.5	15.5	15.5	16.0	17.0	
	16.0	16.0	16.0	16.5	17.5	16.5
	16.5	16.5	16.5	17.0	18.0	17.0
	17.0	17.0	17.0	17.5	18.5	17.5
	17.5	17.5	17.5	18.0	19.0	18.0
		18.0	18.0	18.5	19.5	18.5
			18.5	19.0	20.0	19.0
24"	15.5	15.5	15.5	15.5		
	16.0	16.0	16.0	16.0	16.5	16.5
	16.5	16.5	16.5	16.5	17.0	17.0
	17.0	17.0	17.0	17.0	17.5	17.5
	17.5	17.5	17.5	17.5	18.0	18.0
		18.0	18.0	18.0	18.5	18.5
			18.5	18.5	19.0	19.0
				19.0	19.5	
					20.0	

Based on 1.5" seat angle. To achieve desired seat height see matrices on last page.

NOTES:
(1) OPTION FOR PURCHASE
(2) JUSTIFICATION

11. FOOTRESTS - CONT.

FOOTREST HANGER OPTIONS

<input type="checkbox"/>	087IG2	Neoprene Covers (Avail. on 60°/70°/80° ext. mount hangers only)	\$50.00 (1)
<input type="checkbox"/>	087A54	Extra Single Leg Strap	\$30.00 (1)
<input type="checkbox"/>	087A110	Toe Loop (Only avail. w/ adult angle adjust. footplates)	\$35.00 (1)

<input type="checkbox"/>	087H33	Omit Hanger	(\$15.00)
<input type="checkbox"/>	087F7	Omit Footplate & Ext. Tube	(\$16.00)
<input type="checkbox"/>	087HL4	Omit Heel Loop	NC
<input type="checkbox"/>	087HL6	Omit Single Leg Strap	NC

12. CASTERS

CASTER WHEEL

<input type="checkbox"/>	087CW30	3" Micro Light Up	\$60.00 (1)
<input type="checkbox"/>	087CW31	4" Micro Light Up	\$90.00 (1)
<input type="checkbox"/>	087CW51	5" Micro Light Up	\$110.00 (1)
<input type="checkbox"/>	087CW5	5" Low-Profile Polyurethane	STD
<input type="checkbox"/>	087CW7	5" x 1.5" Semi-Pneumatic	\$90.00 (1)
<input type="checkbox"/>	087CW33	6" Pneumatic	\$90.00
<input type="checkbox"/>	087CW34	6" Polyurethane	NC
<input type="checkbox"/>	087CW35	6" x 1.5" Semi-Pneumatic	\$90.00
<input type="checkbox"/>	087CW21	8" Pneumatic	\$120.00
<input type="checkbox"/>	087CW32	8" Polyurethane	NC
<input type="checkbox"/>	087CW39	8" x 1.5" Semi-Pneumatic	\$120.00

<input type="checkbox"/>	087CW36	8" x 2" Pneumatic	\$205.00 (2)
<input type="checkbox"/>	087CW37	8" x 2" Pneumatic w/Airless Insert	\$325.00 (2)

CASTER OPTIONS

<input type="checkbox"/>	087CS5	3/4" Longer Fork Stem Bolt	NC
<input type="checkbox"/>	087CS9	1 1/2" Longer Fork Stem Bolt	NC
<input type="checkbox"/>	087CS3	Caster Pin Locks (Not avail. with 8" x 2" casters or Transit Opt.)	\$125.00 (1)
<input type="checkbox"/>	087CW38	Omit Caster, Wheels & Tires	NC

13. AXLES AND WHEELS

AXLE PLATE

<input type="checkbox"/>	087AL17	One Arm Drive (Avail w/ 20", 22", 24" Mag Rear Wheels & 13"-18" wide)	\$1,145.00 (2)
<input type="checkbox"/>	087OA2	Standard Handrim	NC
<input type="checkbox"/>	087HM1	<i>Right</i>	NC
<input type="checkbox"/>	087HM2	<i>Left</i>	NC
<input type="checkbox"/>	087OA1	Small Handrim	NC
<input type="checkbox"/>	087HM1	<i>Right</i>	NC
<input type="checkbox"/>	087HM2	<i>Left</i>	NC

AXLE

<input type="checkbox"/>	087AX26	One Arm Drive Axle (Only avail. w/One Arm Drive Option)	STD
<input type="checkbox"/>	087AX1	<i>Quick Release</i>	NC
<input type="checkbox"/>	087AX11	Quad Quick Release (<i>not available with Lite Spokes</i>)	\$150.00 (1)

REAR WHEEL SIZE

<input type="checkbox"/>	087RW13	12" Mag (Not available with handrims)	\$70.00 (2)
--------------------------	---------	---------------------------------------	-------------

REAR WHEEL SIZE-CONT

<input type="checkbox"/>	087RW8	<i>22" Mag</i>	NC
<input type="checkbox"/>	087RW1	<i>24" Mag</i>	NC
<input type="checkbox"/>	087RW91	<i>22" Lite Spoke</i>	\$265.00 (2)
<input type="checkbox"/>	087RW92	<i>24" Lite Spoke</i>	\$265.00 (2)
<input type="checkbox"/>	087RW25	<i>Omit Rear Wheel & Axle</i>	(\$55.00)

REAR WHEEL TIRE

<input type="checkbox"/>	087RT1	<i>Pneumatic</i>	NC
<input type="checkbox"/>	087RT2	<i>Pneumatic Airless Insert</i>	\$205.00
<input type="checkbox"/>	087RT3	Full Polyurethane (Not avail.w/ 12", 16" and 18" rear wheels)	NC
<input type="checkbox"/>	087RT4	Low Polyurethane (Only available with 12" or 24" wheels)	NC
<input type="checkbox"/>	087RT6	High Pressure Clincher (Only available with 24" spoke wheels)	\$85.00 (1)
<input type="checkbox"/>	087RT8	Kevlar (Only available with 24" wheels)	\$85.00 (1)

NOTES:
 (1) OPTION FOR PURCHASE
 (2) JUSTIFICATION

13. AXLES AND WHEELS - CONT.

HANDRIM

<input type="checkbox"/>	087HR1	Aluminum Anodized	NC
<input type="checkbox"/>	087HR4	Plastic Coated	\$130.00 (2)
<input type="checkbox"/>	087HR7	Omit (Not available with wheel/axle credit)	(\$12.00)

PROJECTIONS (Not Available on Plastic Coated)

**Only available with 24" wheels & not available with spoke guards.*

<input type="checkbox"/>	087HR8	8 Oblique	\$120.00
--------------------------	--------	-----------	----------

WHEEL LOCK

Not available with Hub Locks

<input type="checkbox"/>	087WL1	High Mount Push	NC
<input type="checkbox"/>	087WL2	High Mount Pull	NC
<input type="checkbox"/>	087WL25	Foot Lock (may limit folding width) (Not avail. In rev. config.)	NC
<input type="checkbox"/>	087WL10	Omit	NC

EXTENSION HANDLE

<input type="checkbox"/>	087EH1	6" Pair	\$60.00
--------------------------	--------	---------	---------

ANTI-TIP

<input type="checkbox"/>	087AO2	Front Anti-Tip (Not available with caster pin locks) (Not available with transit option)	\$130.00 (1)
<input type="checkbox"/>	087AT17	Rear Anti-Tip	\$100.00

14. ACCESSORIES

BACK PACK

<input type="checkbox"/>	087A1	Black Utility Backpack	\$92.00 (1)
<input type="checkbox"/>	087A2	Black Kids	\$85.00 (1)

SEAT POUCH

<input type="checkbox"/>	087A8	Black	\$70.00 (1)
--------------------------	-------	-------	-------------

MISCELLENEOUS

<input type="checkbox"/>	087A83	Tool Kit	\$35.00 (1)
--------------------------	--------	----------	-------------

POSITIONING BELT

<input type="checkbox"/>	087A112	1" Dual Pull Side Squeeze Padded	\$110.00 (1)
<input type="checkbox"/>	087A12	Belt 2" Aircraft Buckle	\$115.00 (1)
<input type="checkbox"/>	087A13	Belt 2" Aircraft Buckle Padded	\$170.00 (1)
<input type="checkbox"/>	087A141	Belt 1.5" Auto Buckle w/Clamps	\$80.00

SPOKE GUARD

(Not available with 12", 16" and 18" rear wheels & Projections Handrims)

<input type="checkbox"/>	087A23	Black	\$130.00 (1)
<input type="checkbox"/>	087A303	Clear	\$130.00 (1)

UPPER EXTREMITY SUPPORT TRAY

<input type="checkbox"/>	087A29	X-Sm (Suggested 10"-12" Width)	\$315.00 (1)
<input type="checkbox"/>	087A30	Sm (Suggested 13"-14" Width)	\$315.00 (1)
<input type="checkbox"/>	087A31	Med (Suggested 15"-17" Width)	\$315.00 (1)
<input type="checkbox"/>	087A32	Lrg (Suggested 18"-20" Width)	\$315.00 (1)

SIDE GUARD

(Not available with height adjustable armrests or T-Post)

<input type="checkbox"/>	087SG33	Plastic Std	\$155.00 (1)
<input type="checkbox"/>	087SG29	Plastic Low	\$155.00 (1)

NOTES:
 (1) OPTION FOR PURCHASE
 (2) JUSTIFICATION

Zippie GS Seat Height Setup (Reference for set up)

Caster Fork Size	Caster Stem	Caster Fork Hole Position	CASTER SIZE				
			3	4	5	6	8
5-1/4" (N/A with 8x2 Caster)	Std	1			14		
		2		14	14.5	15	
		3	14	14.5	15	15.5	
		4	14.5	15	15.5	16	16.5
	+3/4"	1			14.5		
		2		14.5	15	15.5	
		3	14.5	15	15.5	16	
		4	15	15.5	16	16.5	17
	+1-1/2"	1			15.5		
		2		15.5	16	16.5	
		3	15.5	16	16.5	17	
		4	16	16.5	17	17.5	18
6" (N/A with 8x2 Caster)	Std	1			14.5	15	
		2		14.5	15	15.5	16.5
		3	14.5	15	15.5	16	17
		4	15	15.5	16	16.5	17.5
	+3/4"	1			15.5	16	
		2		15.5	16	16.5	17
		3	15.5	16	16.5	17	17.5
		4	16	16.5	17	17.5	18
	+1-1/2"	1			16	16.5	
		2		16	16.5	17	18
		3	16	16.5	17	17.5	18.5
		4	16.5	17	17.5	18	19
7" (N/A with 8x2 Caster)	Std	1			15.5	16	17
		2		15.5	16	16.5	17.5
		3	15.5	16	16.5	17	18
		4	16	16.5	17	17.5	18.5
	+3/4"	1			16	16.5	17.5
		2		16	16.5	17	18
		3	16	16.5	17	17.5	18.5
		4	16.5	17	17.5	18	19
	+1-1/2"	1			17	17.5	18.5
		2		17	17.5	18	19
		3	17	17.5	18	18.5	19.5
		4	17.5	18	18.5	19	20
8" Wide (must use with 8x2 caster)	Std	1					16.5
		2					17.5
	+3/4"	1					17.5
		2					18.5
	+1-1/2"	1					18
		2					19

5-1/4", 6" & 7" Fork

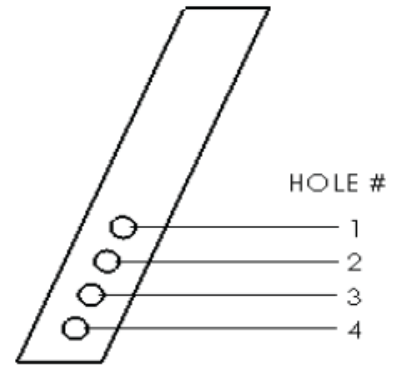

8" Wide Fork

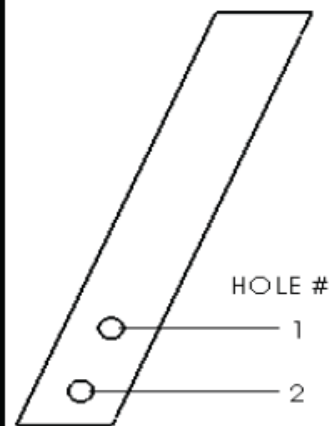

NOTES:
(1) OPTION FOR PURCHASE
(2) JUSTIFICATION